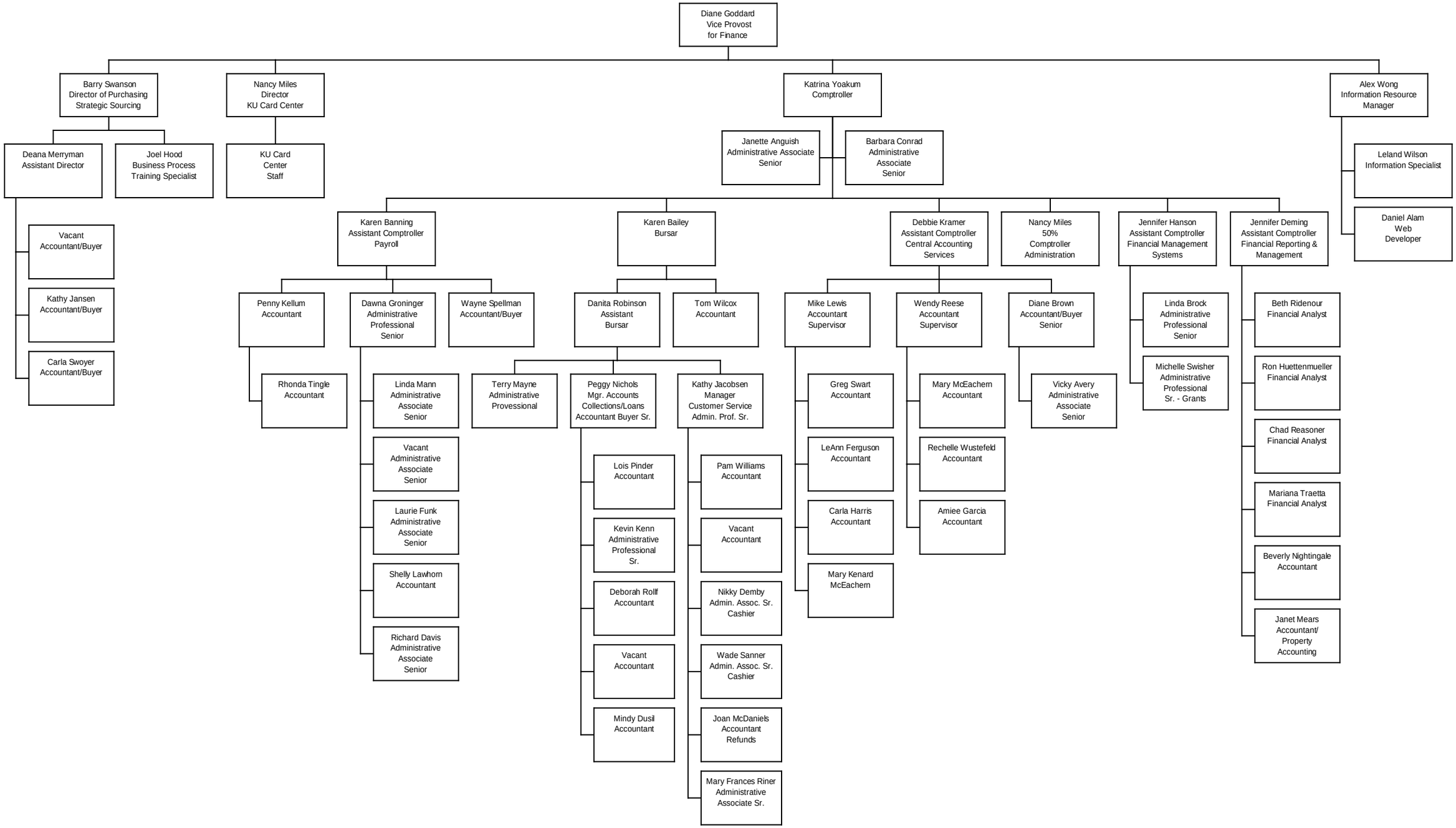Comptroller's Office